DODGE COUNTY
LAND RESOURCES AND PARKS DEPARTMENT

Permit Requirement Flowchart Information Sheet

This flowchart identifies if a County permit is required before starting construction. Additional restrictions may apply and additional permits/approvals may be required which are not covered by this information sheet. **Whether or not any County permits are required, it is recommended that you contact your town officials to see if any town permits are required.**

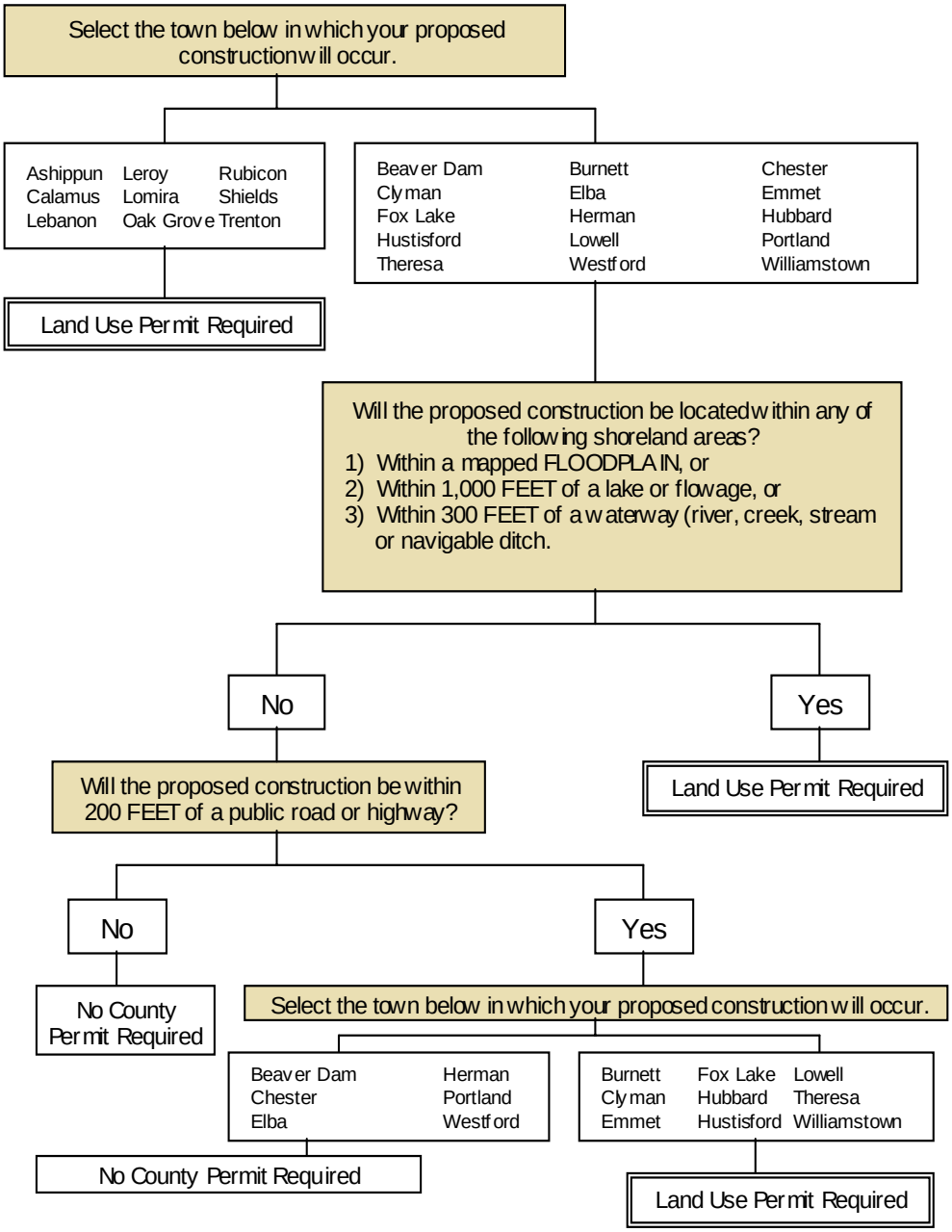

DODGE COUNTY
LAND RESOURCES AND PARKS DEPARTMENT

127 E. Oak Street
Juneau WI 53039
Phone: 920-386-3700
Fax: 920-386-3979
Email: landresources@co.dodge.wi.us
Website: www.co.dodge.wi.us/landresources