County Zoning
Town of Lomira, Dodge County, Wisconsin

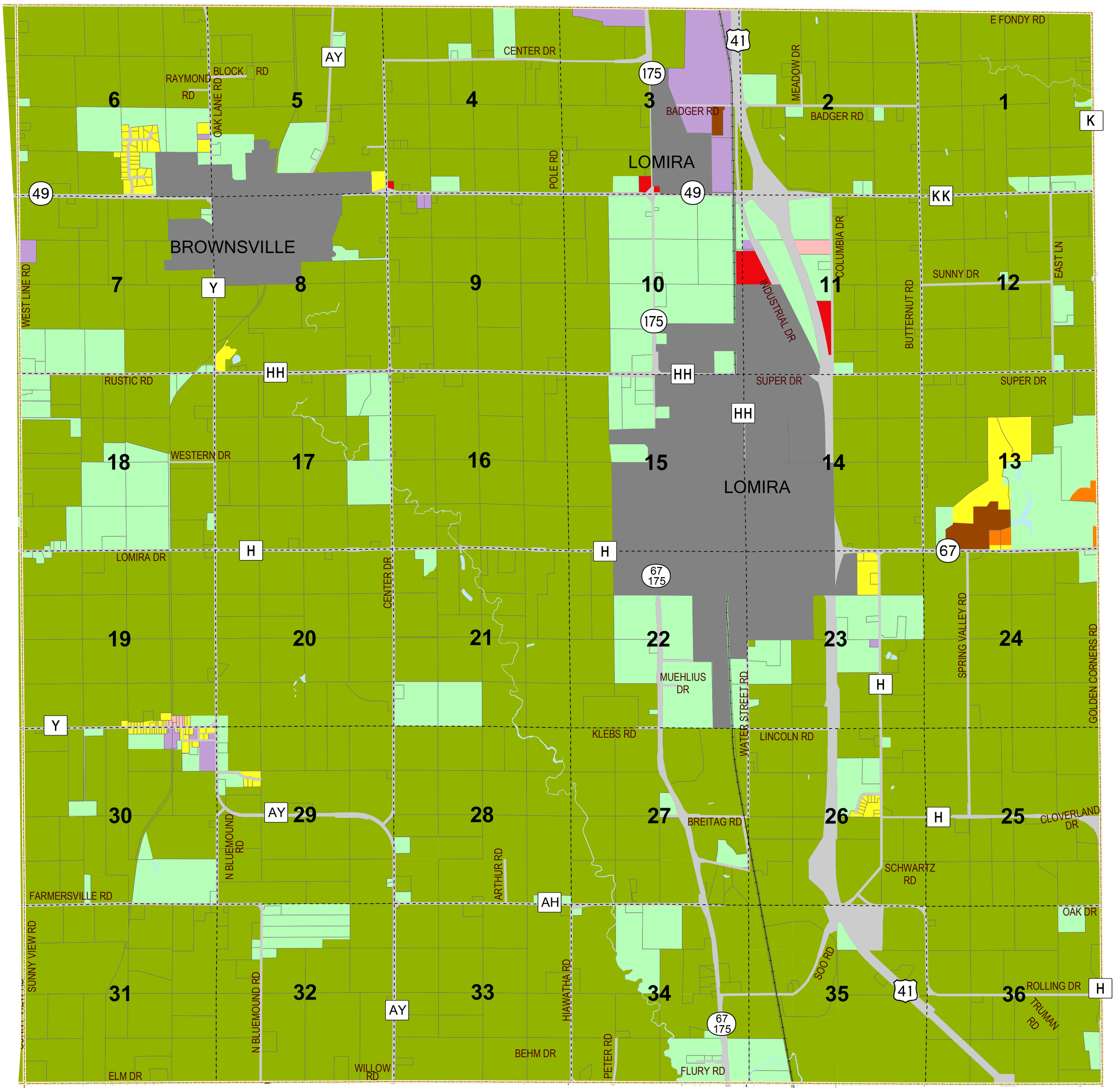

Legend

- U.S. Highway
- State Highway
- County Highway
- Town Road
- Railroad
- Town Boundary
- Section Line
- Tax Parcel Boundary
- Municipalities
- Waterbody
- Road Right-of-Way
- Rivers and Streams
- Intermittent Stream

Zoning

- A-1 Prime Agricultural
- A-2 General Agricultural
- C-1 General Commercial
- C-2 Extensive Commercial
- I-1 Light Industrial
- I-2 Industrial
- R-1 Single Family Residential
- R-2 Two Family Residential
- R-3 Multi-Family Residential

Source: Dodge County Land Resources and Parks Department, March 2016
Map Created: January 2009

N W E S

Adopted: June 16, 2009
Last Updated: March 1st, 2016

Dodge County
Land Resources and Parks
Department

Dodge County Wisconsin

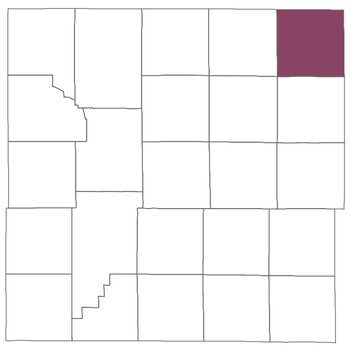

Town of Lomira

Feet
0 2,300 4,600 6,900 9,200