

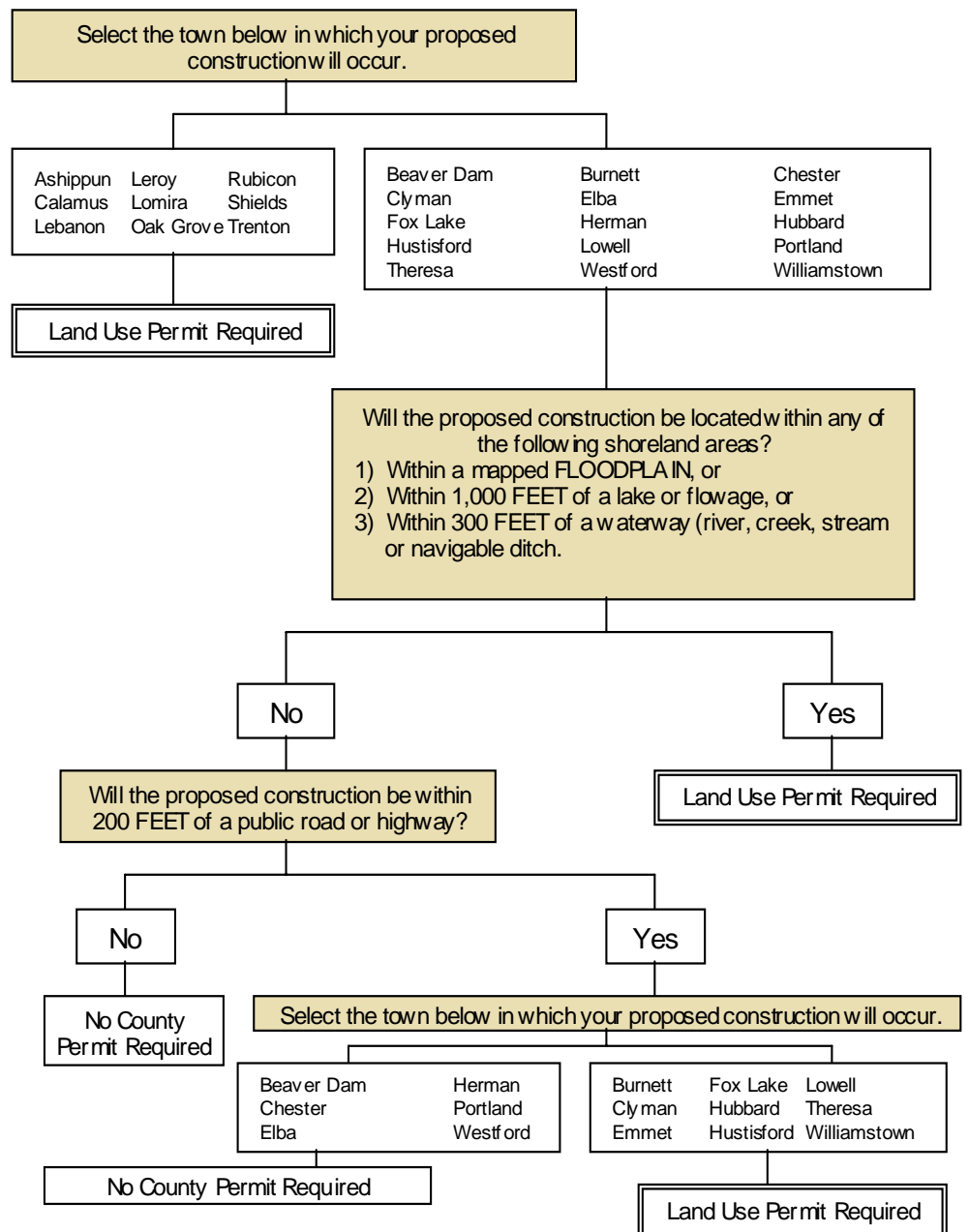

Permit Requirement Flowchart Information Sheet

This flowchart identifies if a County permit is required before starting construction. Additional restrictions may apply and additional permits/approvals may be required which are not covered by this information sheet. **Whether or not any County permits are required, it is recommended that you contact your town officials to see if any town permits are required.**



**DODGE COUNTY
LAND RESOURCES AND PARKS
DEPARTMENT**

127 E. Oak Street
Juneau WI 53039

Phone: 920-386-3700

Fax: 920-386-3979

Email: landresources@co.dodge.wi.us

Website: www.co.dodge.wi.us/landresources