

Dodge County
Human Services and
Health Department

Transportation Program



Welcome to the Dodge County Human Services & Health Department's Transportation Program - Volunteer & Staff Drivers providing safe, enjoyable rides for Dodge County residents. The Transportation Program, staff, and volunteers have a responsibility to provide safe rides, make sure the person is on time for their appointment, plus be respectful and courteous to the rider receiving the service. Wheelchair accessible vans and volunteer drivers using their own vehicles are scheduled to transport riders. Once scheduled, the transportation office will confirm the ride by mailing a postcard to the rider. If the rider does not receive a postcard, they should please call the transportation office to make sure there is a ride and driver scheduled.

To be Eligible to receive services, the rider must be a resident of Dodge County. Rides will be scheduled based on the following trip priority:

- People with Disabilities/Elderly (65 & over)
 1. Medical
 2. Nutrition
 3. Work Related
 4. Education/Training
 5. Shopping/Personal Business/Legal
- Human Services & Health Department Clients
 6. Medical
 7. Nutrition
 8. Work Related
 9. Education/Training
 10. Shopping/Personal Business/Legal
- General Public
 10. Medical

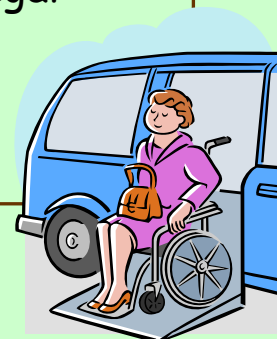

HOW TO REQUEST A RIDE:

Call the Transportation Office
During the hours of operation
8:00 a.m. to 4:30 p.m., Monday through Friday.
(920) 386-3832 or (800) 924-6407

Please provide the following information with
each ride request:

- √ **3 Or More Business** Days Advance Notice
- √ Your Name, Address, Phone Number
- √ Your Date of Birth
- √ Destination address and phone number
- √ Length of appointment
- √ Is a return trip needed
- √ Who will be paying for the ride

IMPORTANT NOTE: The Transportation Program is CANCELLED when weather conditions make traveling hazardous. Local radio and television stations announce such closings. Radio stations that announce weather closings are 1430 AM WBEV, 95.3 FM WXRO, 1170 AM WMRH, 1580 AM WTTN, 1540 AM WTKM and 105 FM WTKM. Television stations that announce closings are 4, 6 and 12. Please watch and listen to local TV and radio stations during inclement weather to see if transportation is closed. If you are not sure if rides for Dodge County Transportation are cancelled, please call Transportation.

Volunteers give freely of their time and energy to provide ride to Dodge County residents.
Your Donations to the Transportation Program help to keep it operating.

Mileage	Suggested donation	
	Driver Escort	Wheelchair Van
10 miles or less	6.00	10.00
11 to 19	8.00	15.00
20 to 29	12.00	20.00
30 to 39	14.00	25.00
40 to 49	18.00	30.00
50 to 59	22.00	35.00
60 to 69	24.00	40.00
70 to 79	28.00	45.00
80 to 89	30.00	50.00
90 to 99	36.00	56.00
100 to 149	42.00	64.00
150 to 199	48.00	70.00
200 to 249	56.00	80.00
250 to 299	66.00	90.00

Suggested Donation is Based on Round Trip Miles from Pick Up to Destination